

PLAN SHOWING THE PROPOSED ADDITIONAL CONSTRUCTION IN PLOT No 5A/PART, THIRUPPORUR ROAD, KRISHNA NAGAR, S.No 31/1, HASTHINAPURAM VILLAGE, PALLAVAPURAM MUNICIPALITY, SAIDAPET TALUK. SCALE 1:8

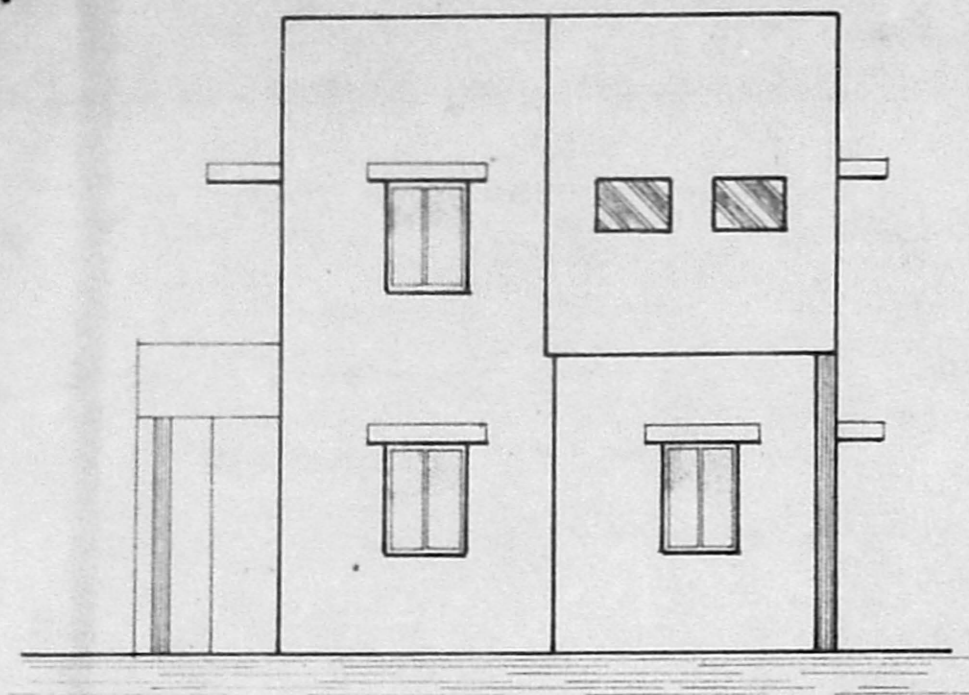

ELEVATION

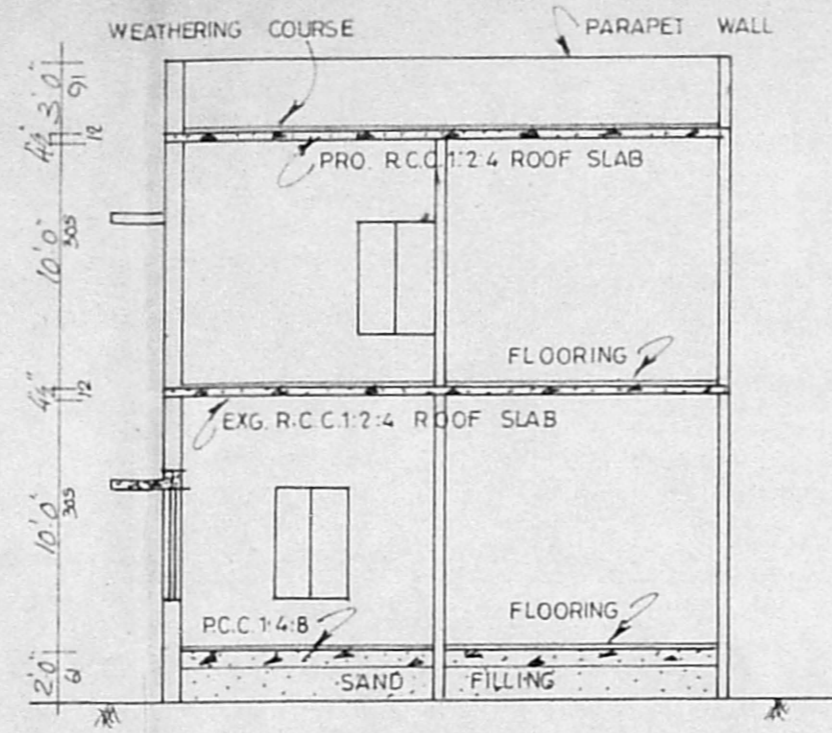

SECTION ON AB

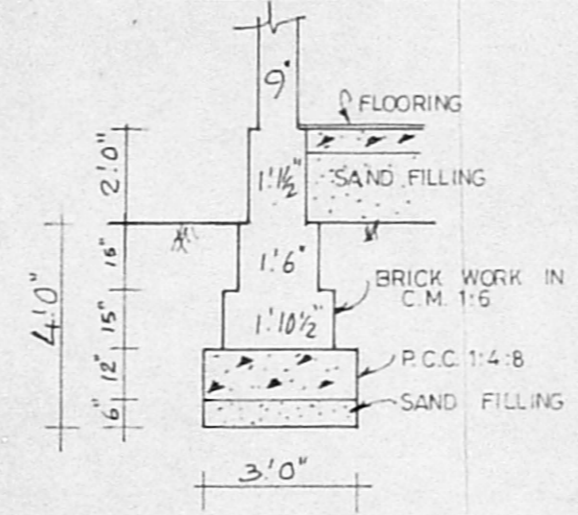

TYP. FOUNDATION DETAILS

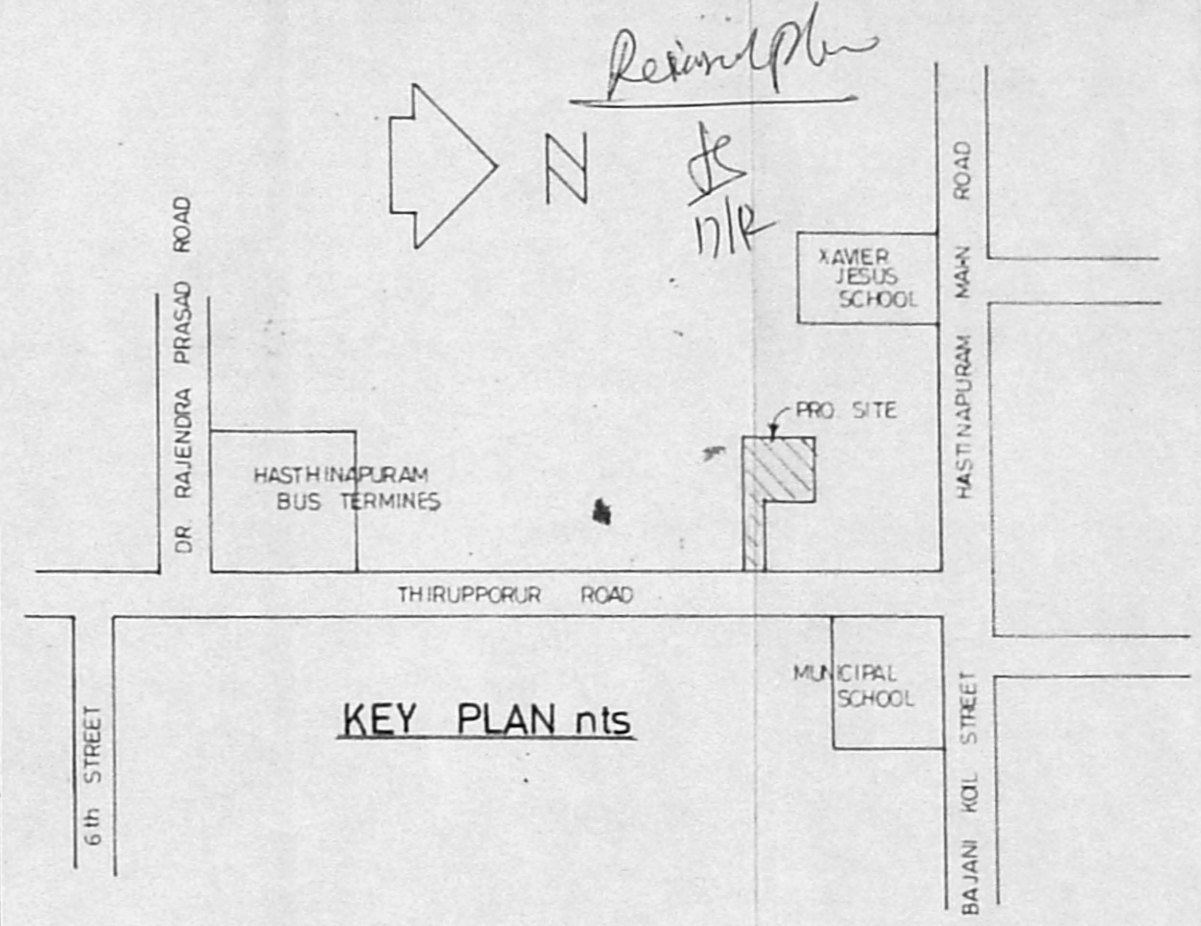
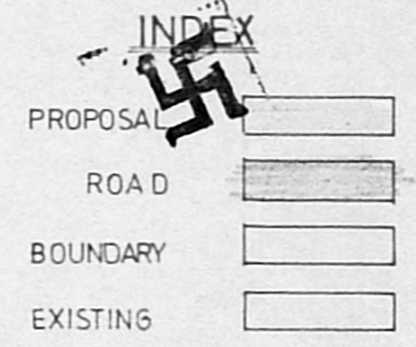

KEY PLAN nts

Planning Permit No. A/2011/791/85
APPROVED
 SUBJECT TO THE CONDITIONS IN THIS OFFICE LETTER. 2-1-96
 No. 22699/85 Date 12-85
 FOR MEMBER METROPOLITAN DEVELOPMENT AUTHORITY MADRAS - 600 008, STUDY 10'0" x 18'0"

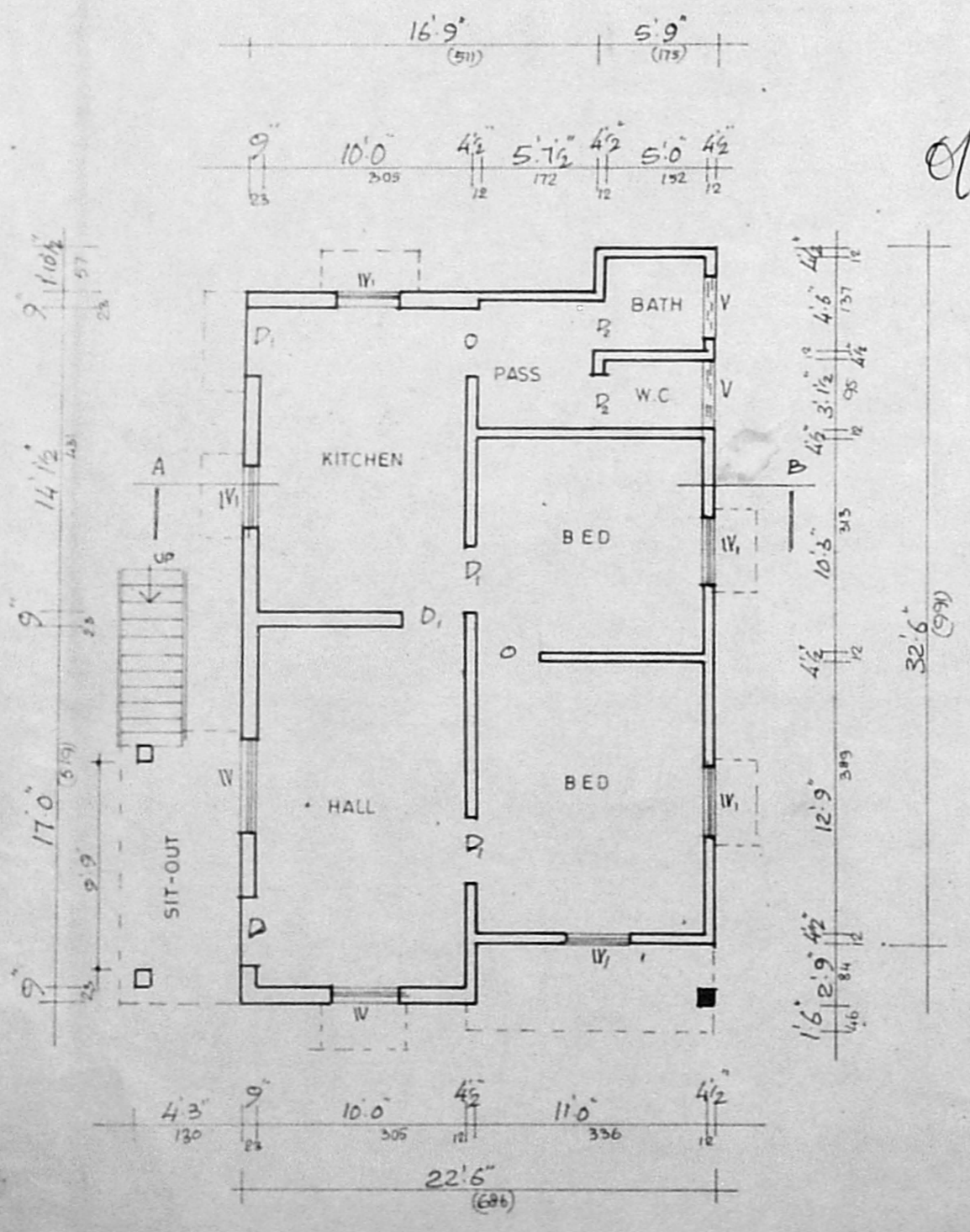

GROUND FLOOR PLAN

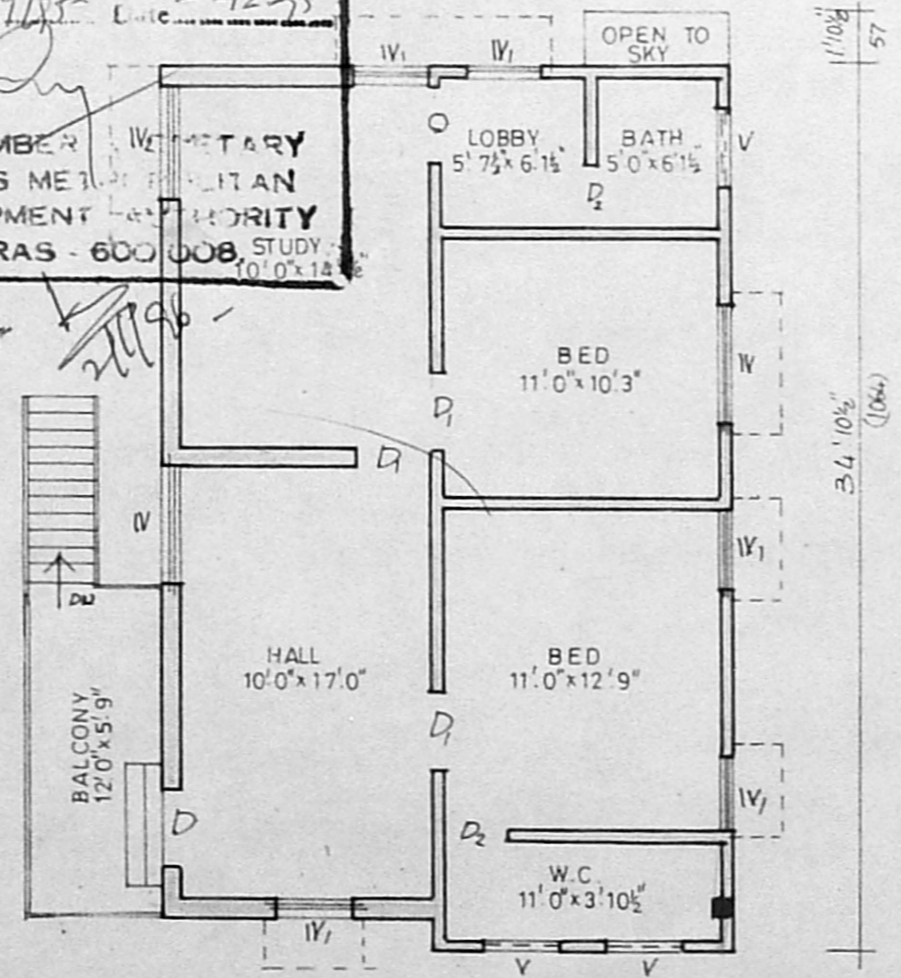

FIRST FLOOR PLAN

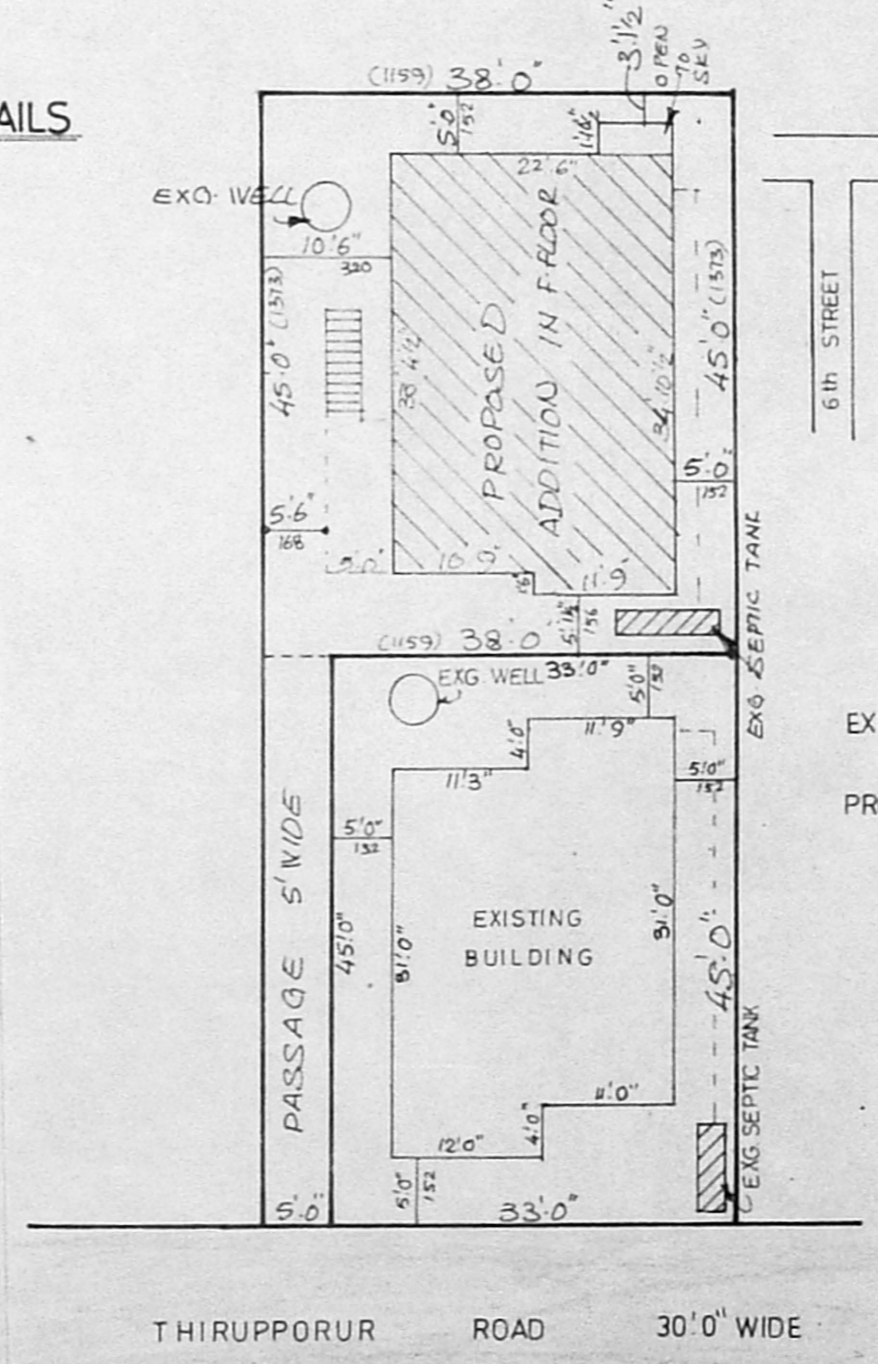

SITE PLAN CUM RESIDUARY PLOT DETAILS SCALE 1:16

EXTENT		JOINERY	
PLOT AREA	1710 sq.ft. 159 M ²	D DOOR	3' 3" x 6' 6"
EXG G.F. PLINTH AREA	730 " 68 "	D ₁ DOOR	3' 0" x 6' 6"
PRO F.F. PLINTH AREA	768 " 71 "	D ₂ DOOR	2' 6" x 6' 0"
F. S. I.	0.88	O OPEN	3' 0" x 6' 6"
PLOT COVERAGE	43%	W WINDOW	4' 6" x 4' 6"
		W ₁ WINDOW	3' 0" x 4' 6"
		W ₂ WINDOW	4' 6" x 2' 6"
		V VENTILATOR	3' 0" x 2' 0"

OWNER

P. Raymond Ruban .D.C.E.
 LICENSED SURVEYOR
 DESIGNS 55, STATION ROAD
 CHROMPET, C: 403078

designs
 ARCHITECTS & DESIGNERS
 BUILDING CONTRACTOR
 55station road chrome pet